VISIT…

LANZAROTE Caliente.COM

DANGEROUSLY IN LOVE

Words and Music by BEYONCÉ KNOWLES
and ERROL McCALLA

Medium Pop

Dm7 C B♭

mf

A7 Dm7 C

I love you. I love you.

B♭ A7 B♭

I love you. Ba - by, I

Gm7 Am7

love you. You are my life. My hap - pi - est mo - ments

Copyright © 2001 Sony/ATV Tunes LLC, Beyoncé Publishing, Foray Music and EWM Publishing
All Rights on behalf of Sony/ATV Tunes LLC and Beyoncé Publishing Administered by Sony/ATV Music Publishing, 8 Music Square West, Nashville, TN 37203
All Rights on behalf of EWM Publishing Administered by Foray Music
International Copyright Secured All Rights Reserved

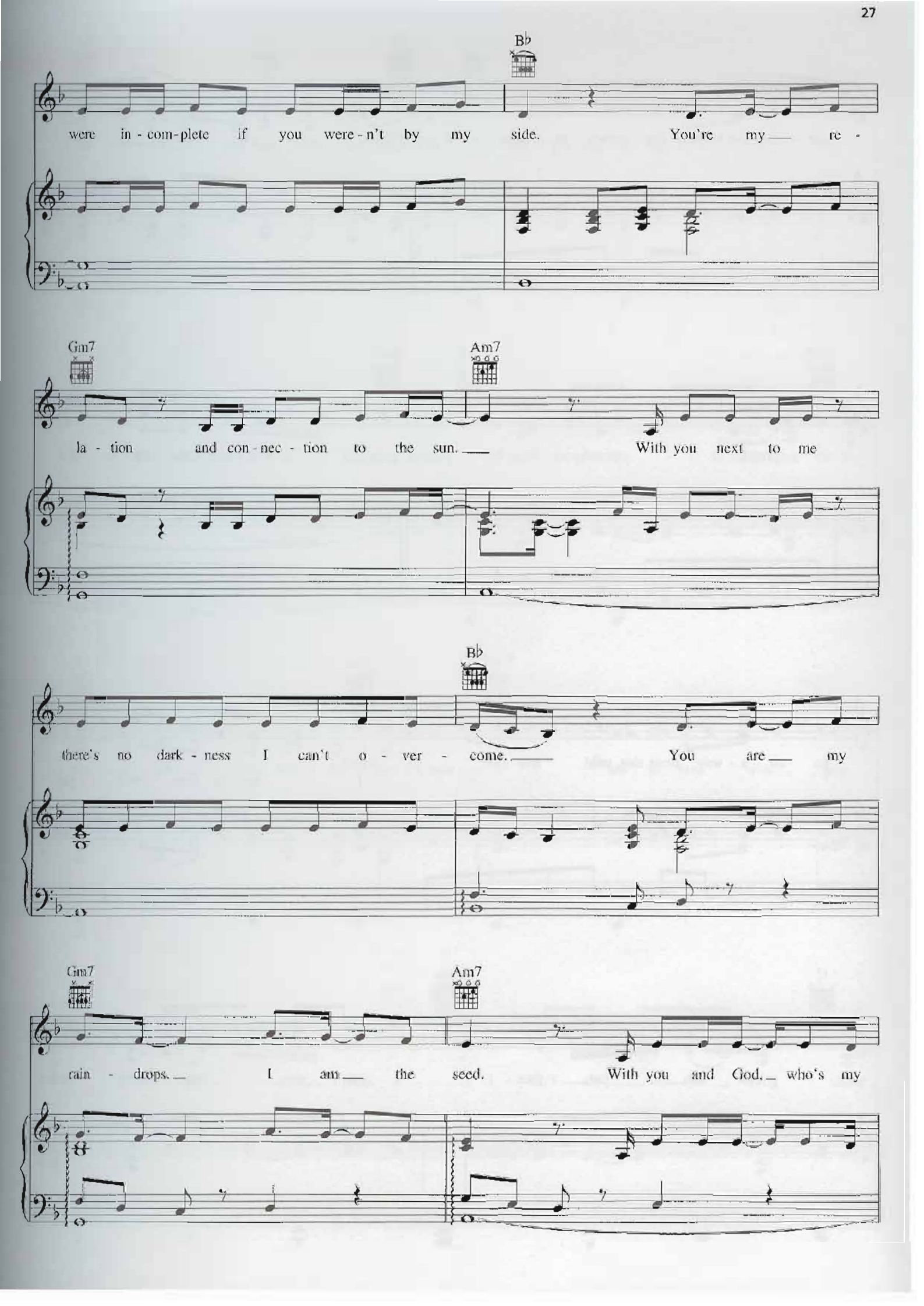
B♭
were in - com - plete if you were - n't by my side. You're my re -
Gm7
Am7
la - tion and con - nec - tion to the sun. With you next to me
B♭
there's no dark - ness I can't o - ver - come. You are my
Gm7
Am7
rain - drops. I am the seed. With you and God, who's my

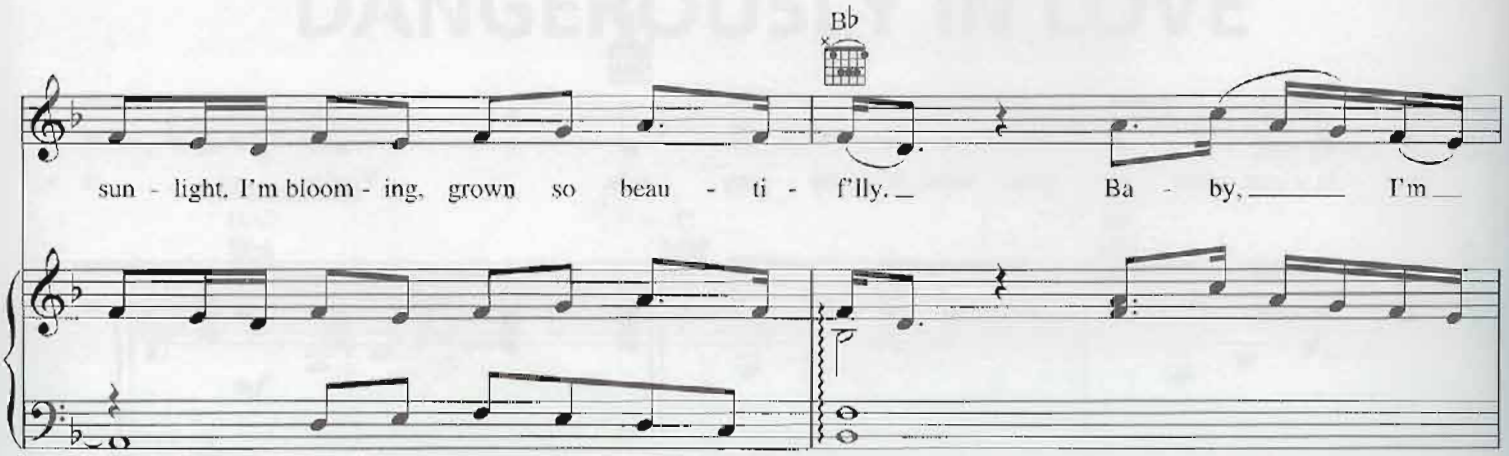
Bb
sun - light. I'm bloom - ing, grown so beau - ti - f'lly. Ba - by, I'm

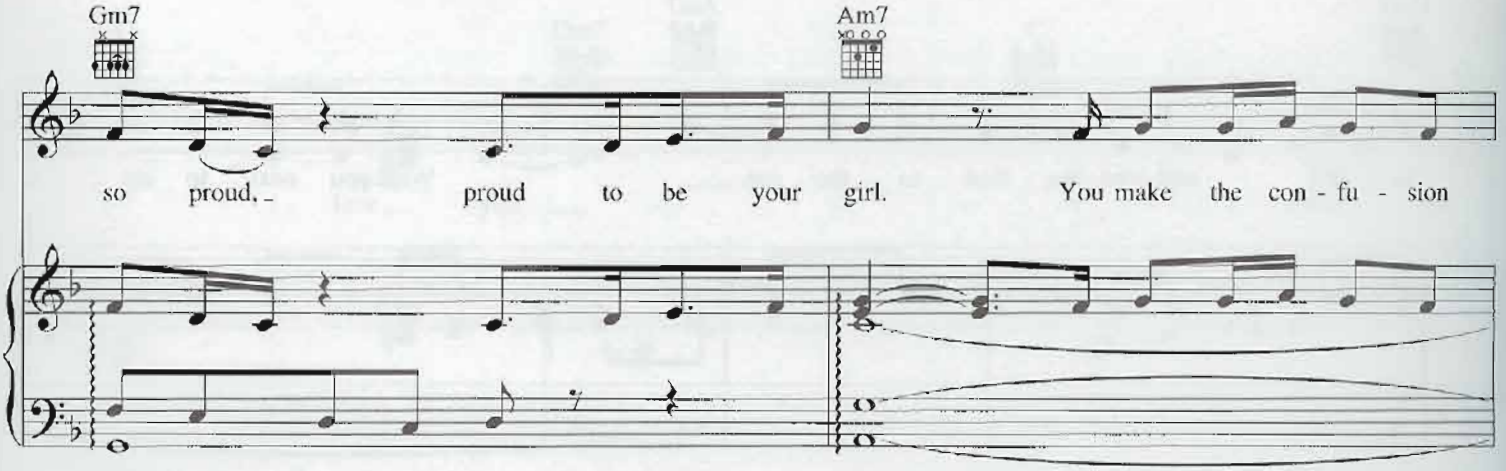
Gm7
Am7
so proud, proud to be your girl. You make the con - fu - sion

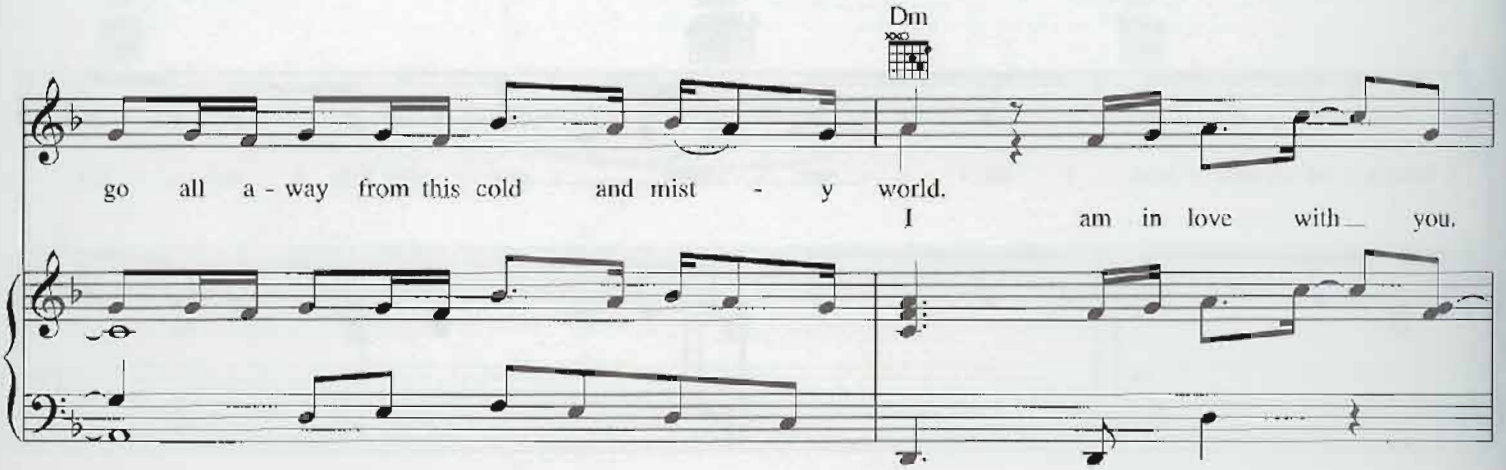
Dm
go all a - way from this cold and mist - y world.
I am in love with you.

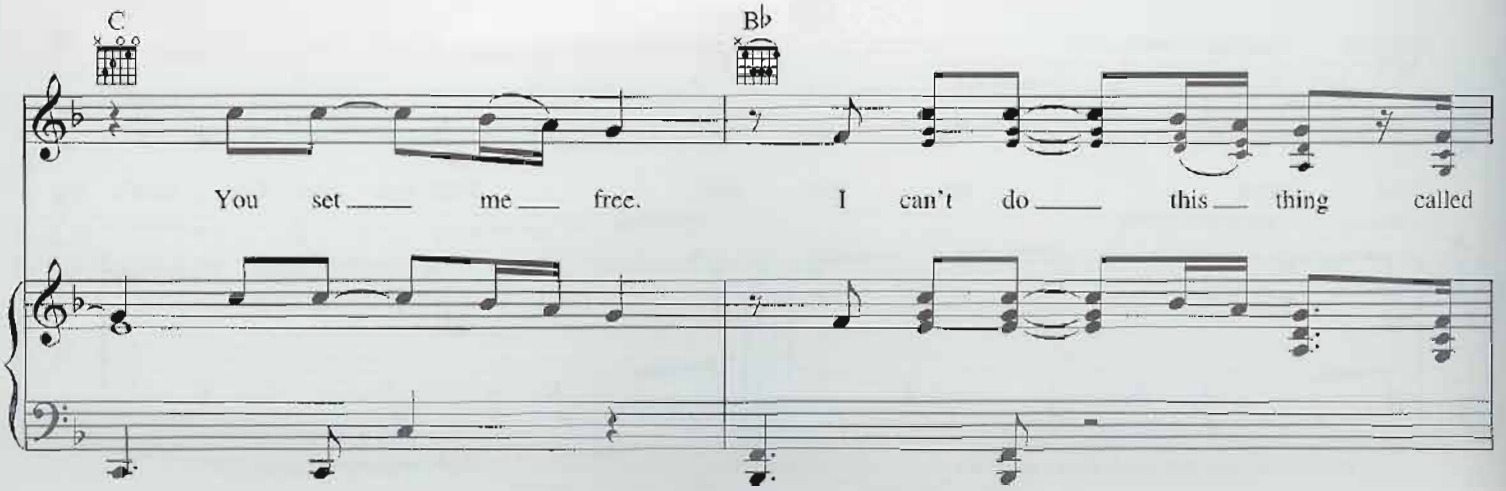
C
Bb
You set me free. I can't do this thing called

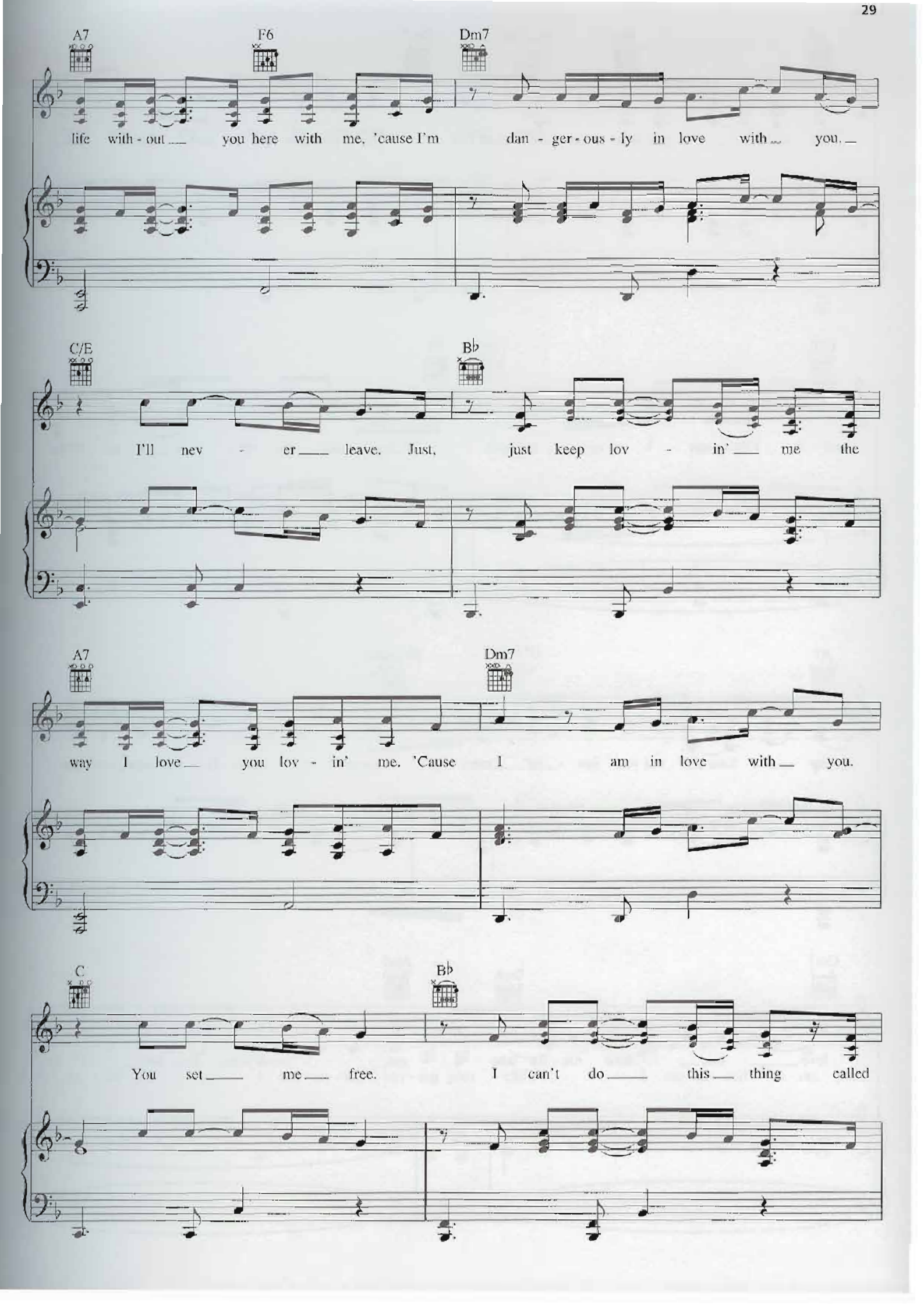
A7
F6
Dm7
life with - out you here with me, 'cause I'm dan - ger - ous - ly in love with you.
C/E
B♭
I'll nev - er leave. Just, just keep lov - in' me the
A7
Dm7
way I love you lov - in' me. 'Cause I am in love with you.
C
B♭
You set me free. I can't do this thing called

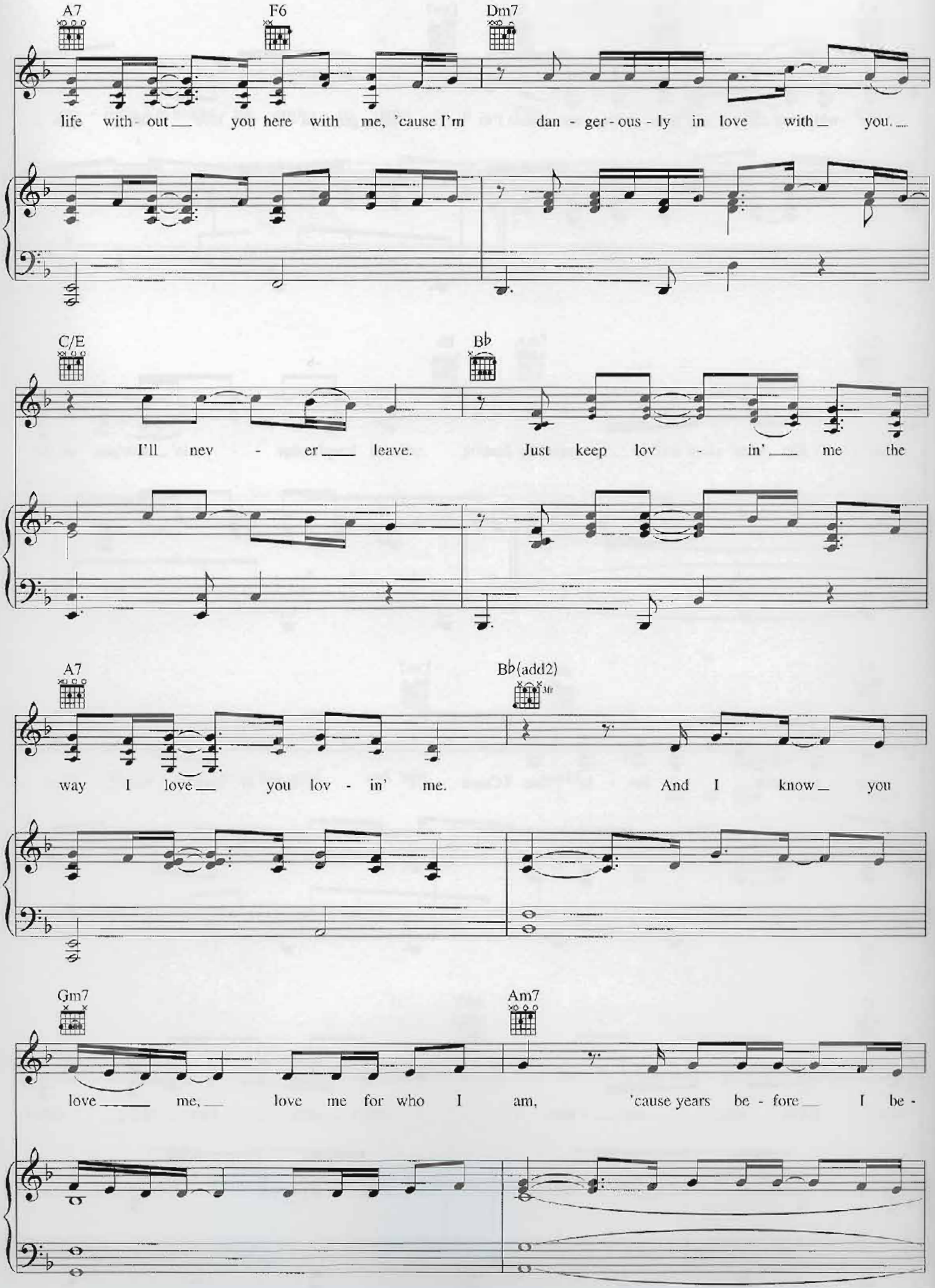
A7
F6
Dm7
life with- out you here with me, 'cause I'm dan - ger - ous - ly in love with you.
C/E
B♭
I'll nev - er leave. Just keep lov - in' me the
A7
B♭(add2)
3fr
way I love you lov - in' me. And I know you
Gm7
Am7
love me, love me for who I am, 'cause years be - fore I be -

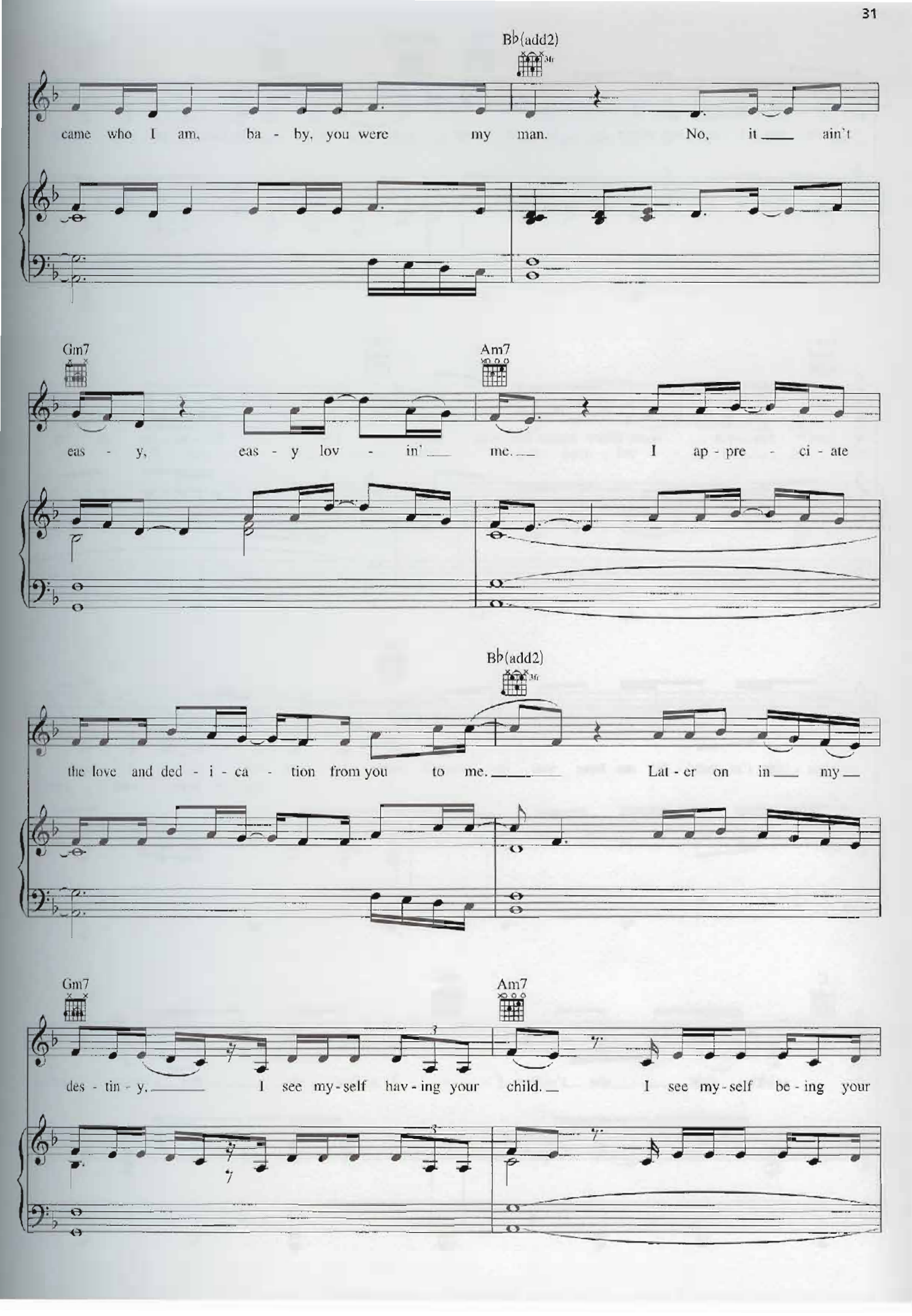
B♭(add2)
came who I am, ba - by, you were my man. No, it ___ ain't
Gm7
Am7
eas - y, eas - y lov - in' ___ me. ___ I ap - pre - ci - ate
B♭(add2)
the love and ded - i - ca - tion from you to me. ___ Lat - er on in ___ my ___
Gm7
Am7
des - tin - y. ___ I see my - self hav - ing your child. ___ I see my - self be - ing your

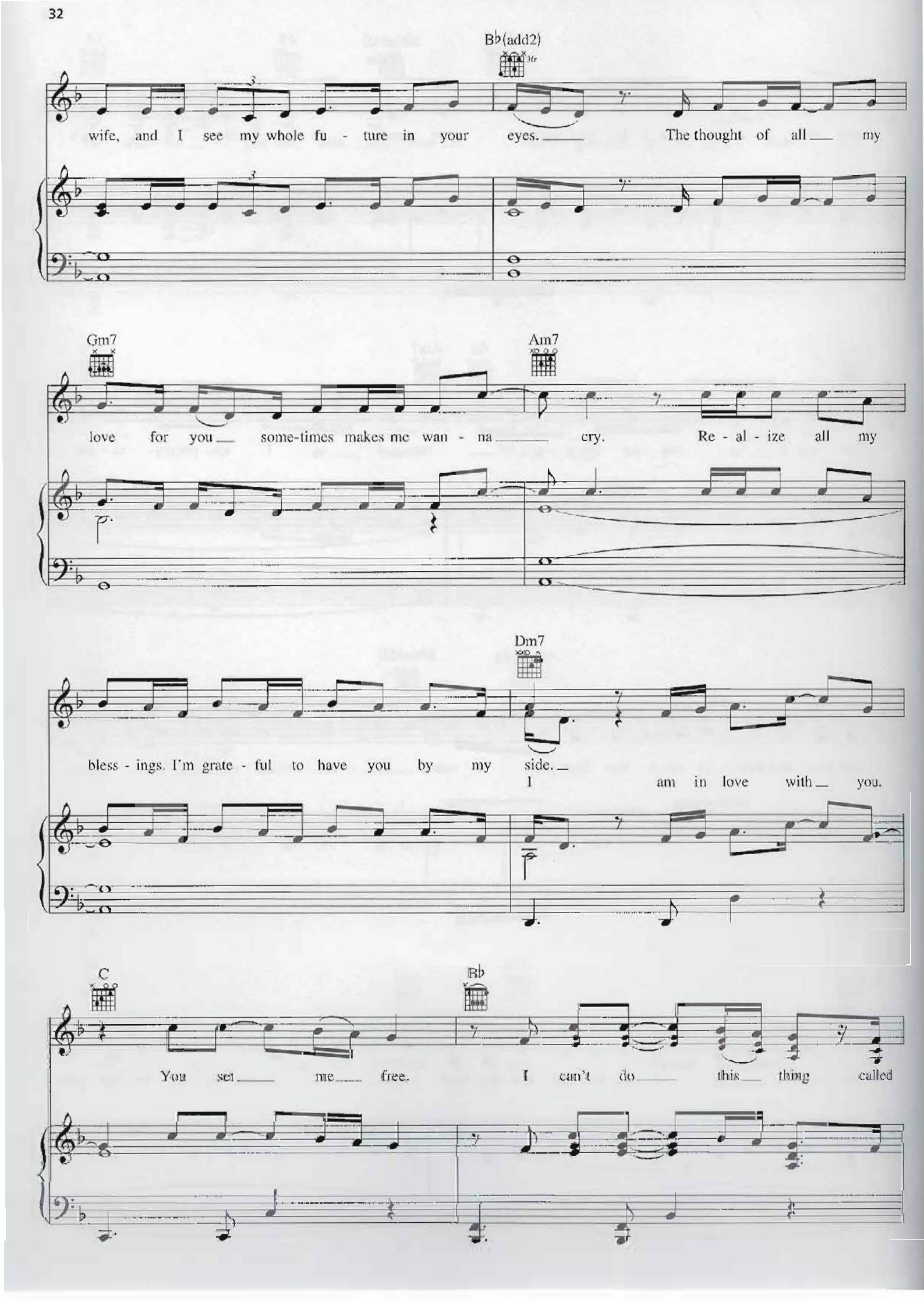
B♭(add2)
wife, and I see my whole fu - ture in your eyes. The thought of all my
Gm7
Am7
love for you some-times makes me wan - na cry. Re - al - ize all my
Dm7
bless - ings. I'm grate - ful to have you by my side.
I am in love with you.
C
B♭
You set me free. I can't do this thing called

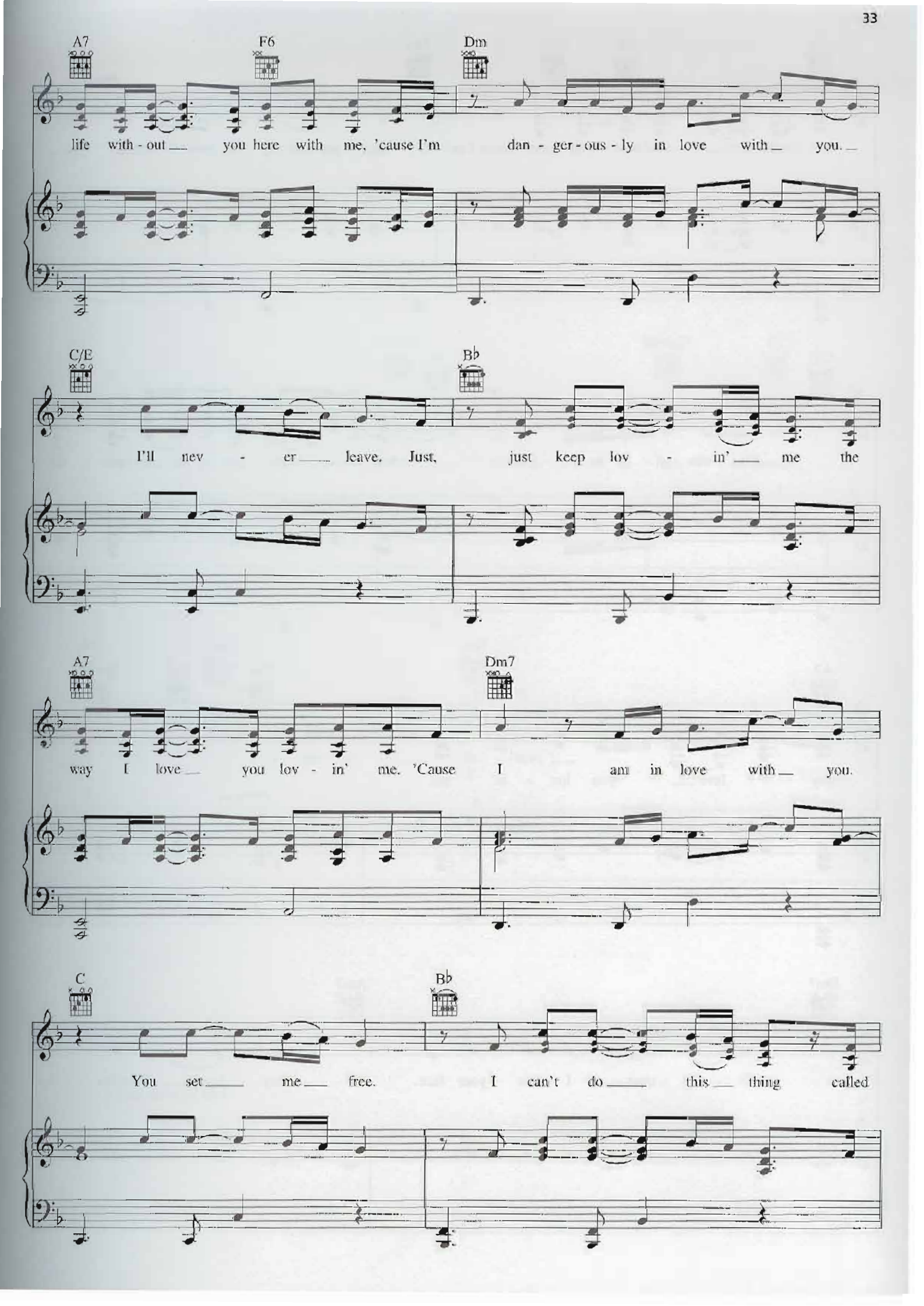
A7
F6
Dm
life with - out you here with me, 'cause I'm dan - ger - ous - ly in love with you.
C/E
B♭
I'll nev - er leave. Just, just keep lov - in' me the
A7
Dm7
way I love you lov - in' me. 'Cause I am in love with you.
C
B♭
You set me free. I can't do this thing called

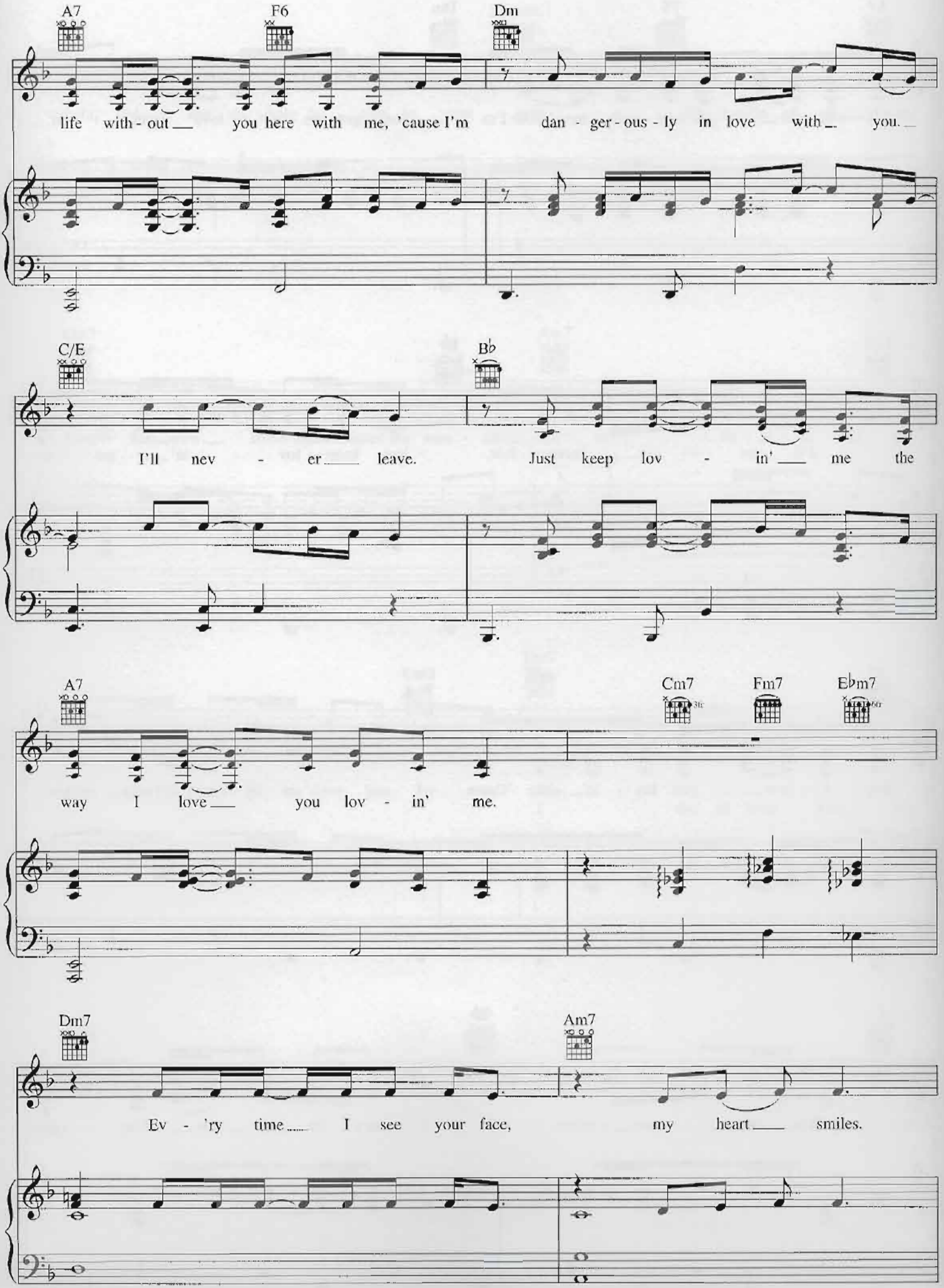
A7
F6
Dm
life with - out you here with me, 'cause I'm dan - ger - ous - ly in love with you.
C/E
B♭
I'll nev - er leave. Just keep lov - in' me the
A7
Cm7
Fm7
E♭m7
way I love you lov - in' me.
Dm7
Am7
Ev - 'ry time I see your face, my heart smiles.

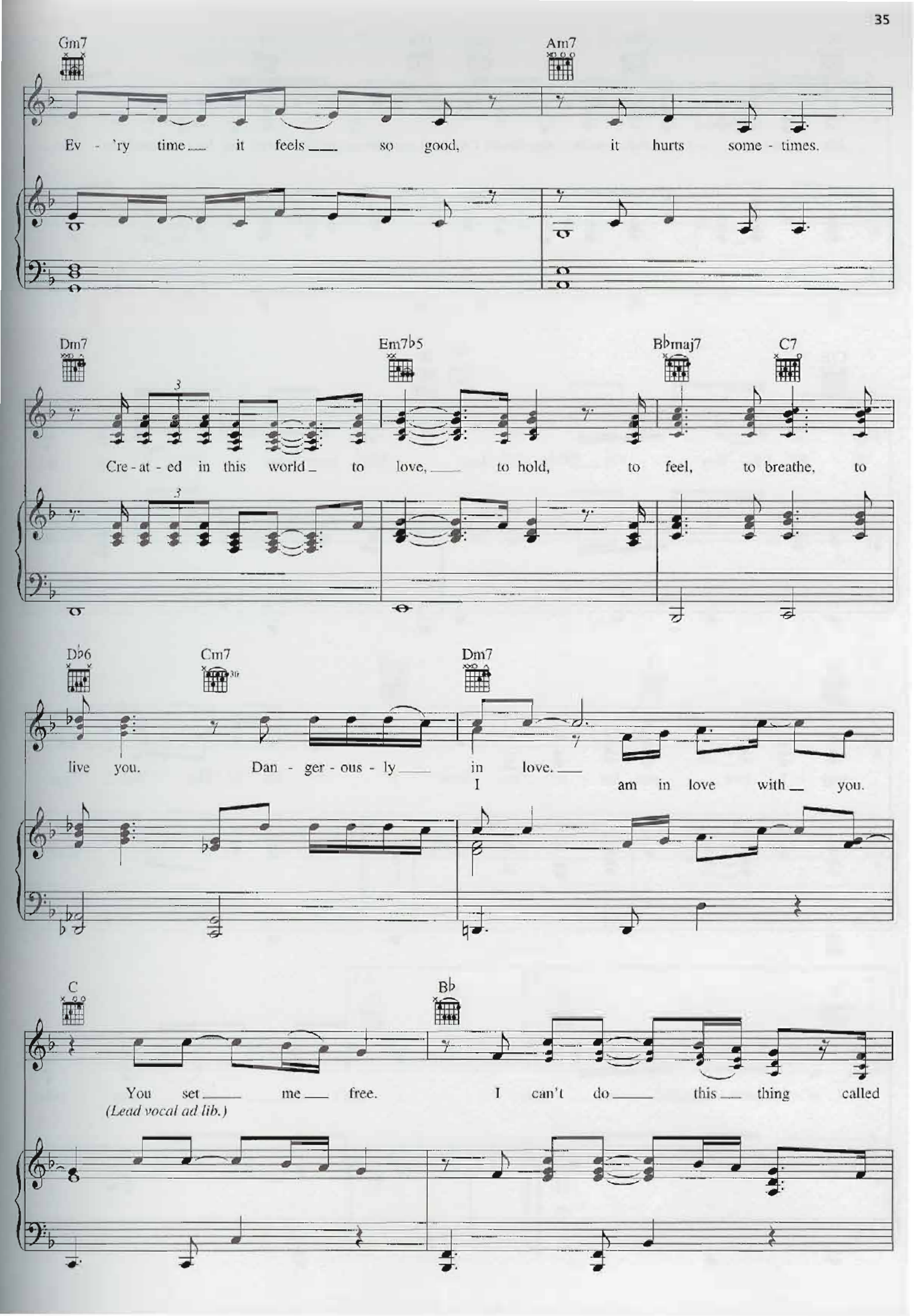
Gm7
Am7
Ev - 'ry time it feels so good, it hurts some - times.
Dm7
Em7b5
Bbmaj7
C7
Cre - at - ed in this world to love, to hold, to feel, to breathe, to
Db6
Cm7
Dm7
live you. Dan - ger - ous - ly in love.
I am in love with you.
C
Bb
You set me free. I can't do this thing called
(Lead vocal ad lib.)

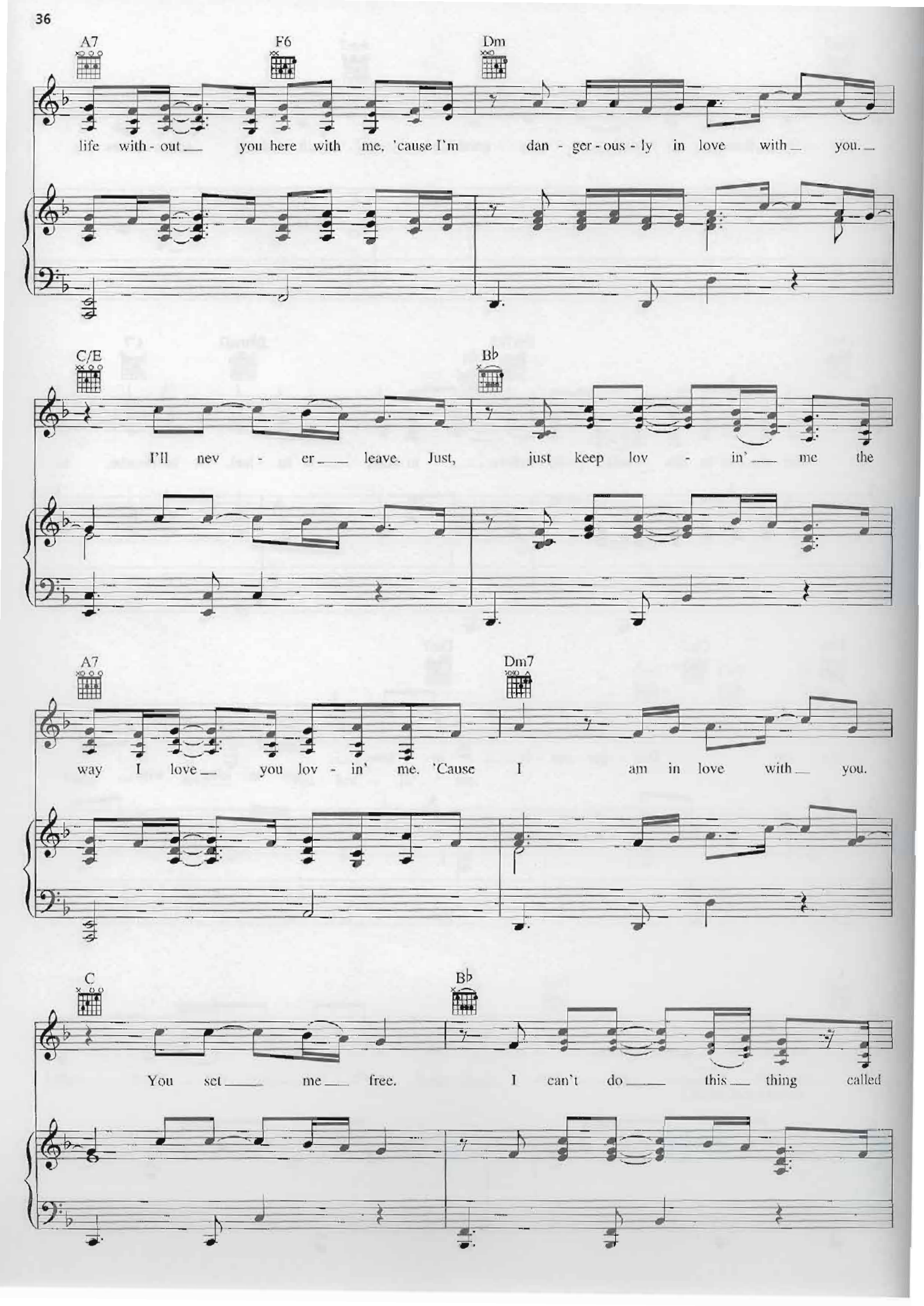
A7
F6
Dm
life with - out you here with me, 'cause I'm dan - ger - ous - ly in love with you.
C/E
B♭
I'll nev - er leave. Just, just keep lov - in' me the
A7
Dm7
way I love you lov - in' me. 'Cause I am in love with you.
C
B♭
You set me free. I can't do this thing called

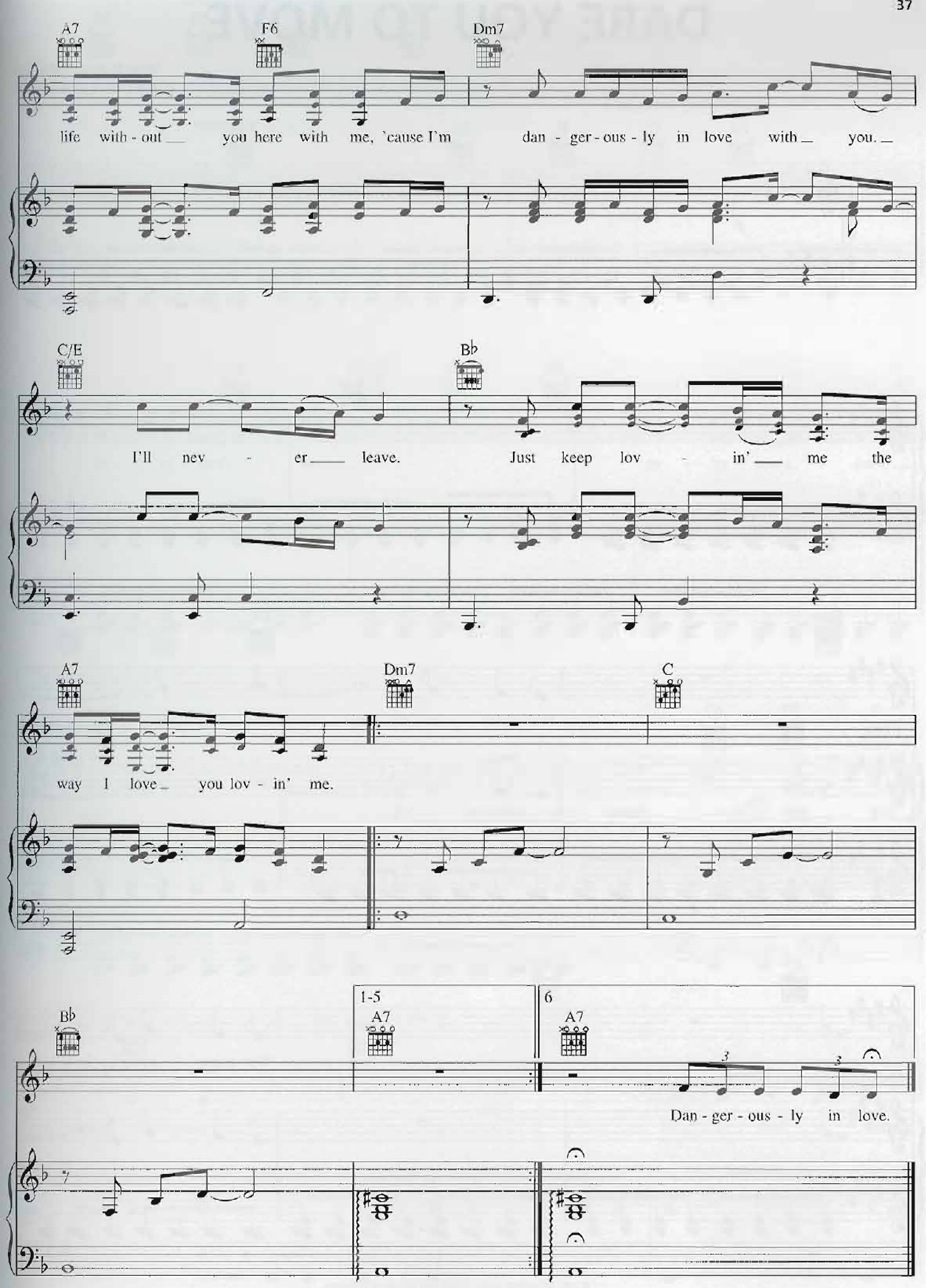
A7
F6
Dm7
life with - out you here with me, 'cause I'm dan - ger - ous - ly in love with you.
C/E
Bb
I'll nev - er leave. Just keep lov - in' me the
A7
Dm7
C
way I love you lov - in' me.
Bb
1-5
A7
6
A7
Dan - ger - ous - ly in love.

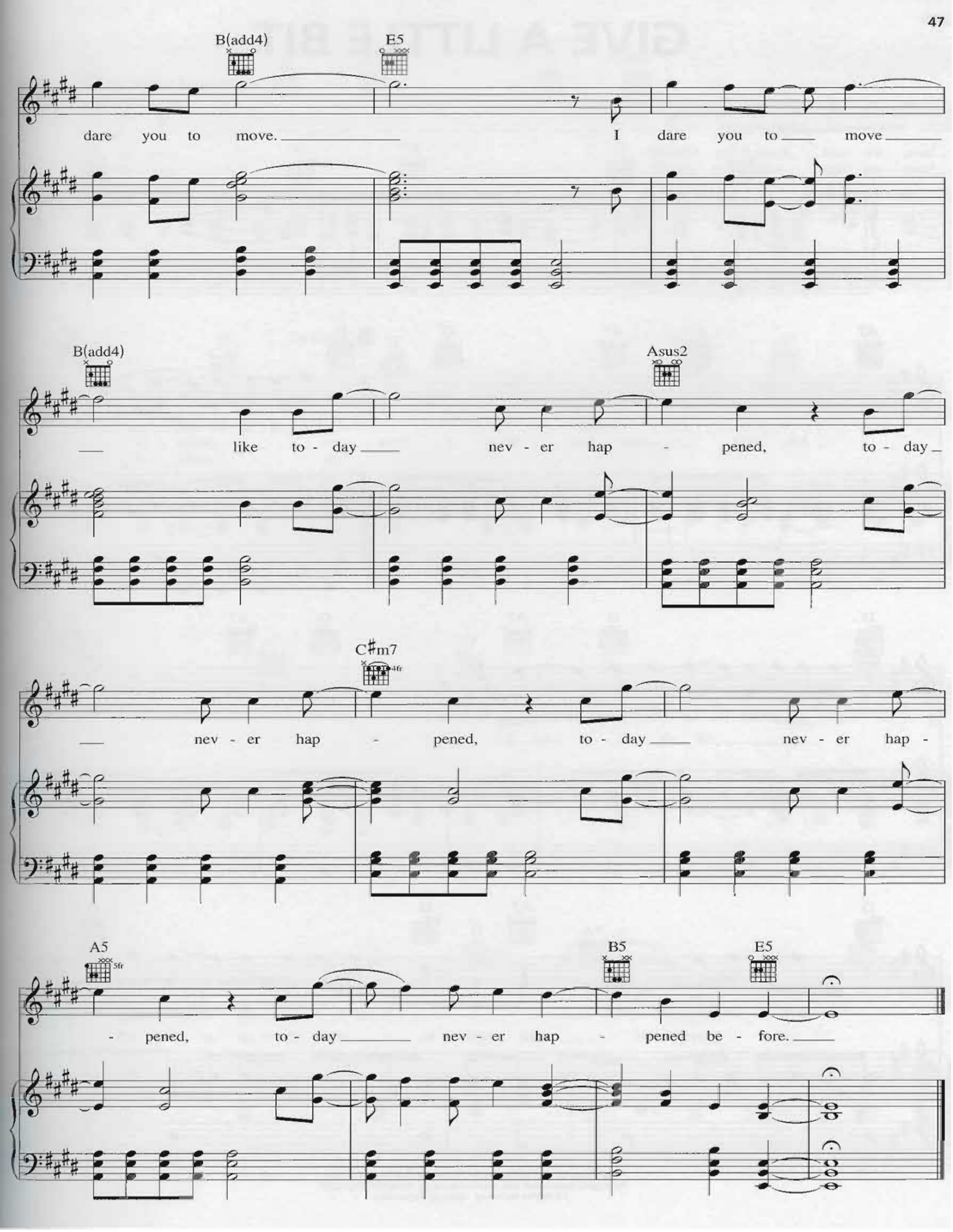
B(add4)
E5
dare you to move. I dare you to move
B(add4)
Asus2
like to - day nev - er hap - pened, to - day
C♯m7
4fr
nev - er hap - pened, to - day nev - er hap -
A5
5fr
B5
E5
- pened, to - day nev - er hap - pened be - fore.